

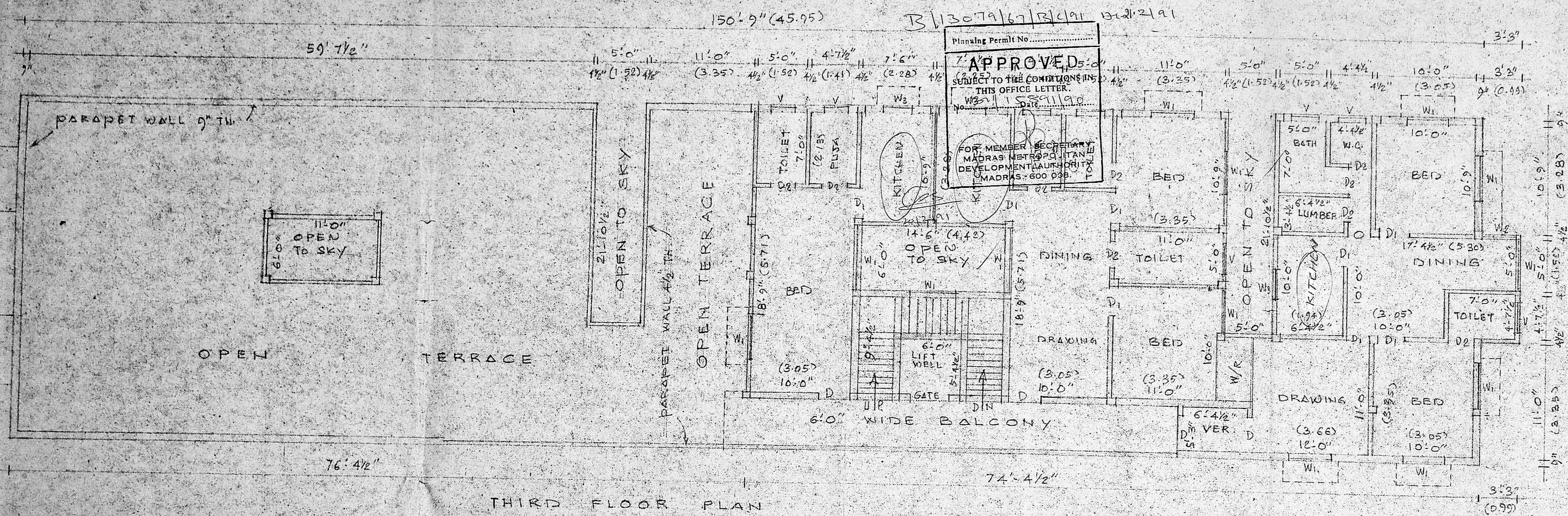

Planning Permit No. 13079/67/3/191 3-21-91  
**APPROVED**  
 SUBJECT TO THE CONDITIONS IN THIS OFFICE LETTER.  
 FOR MEMBER SECRETARY  
 MADRAS METROPOLITAN  
 DEVELOPMENT AUTHORITY  
 MADRAS-600 098.



THIRD FLOOR PLAN

PLAN SHOWING THE PROPOSED RESIDENTIAL  
 FLATS AT NO. 17/21, EAST MADA STREET,  
 THIRUVANMIYUR, MADRAS-41 BEARING S. NO. 177/21,  
 DIVISION NO. 150. SCALE 1" = 6'

*E. N. N. N.*  
*E. N. N.*  
 OWNER

*E. N. N.*  
 LICENSED SURVEYOR

**E. N. NAGENDRAN, L.C.E.**  
 CONSULTING ENGINEER CIVIL  
 LICENSED SURVEYOR NO. 34  
 CORPORATION OF MADRAS  
 178 ROYAPETTA HIGH ROAD  
 MADRAS-600 004

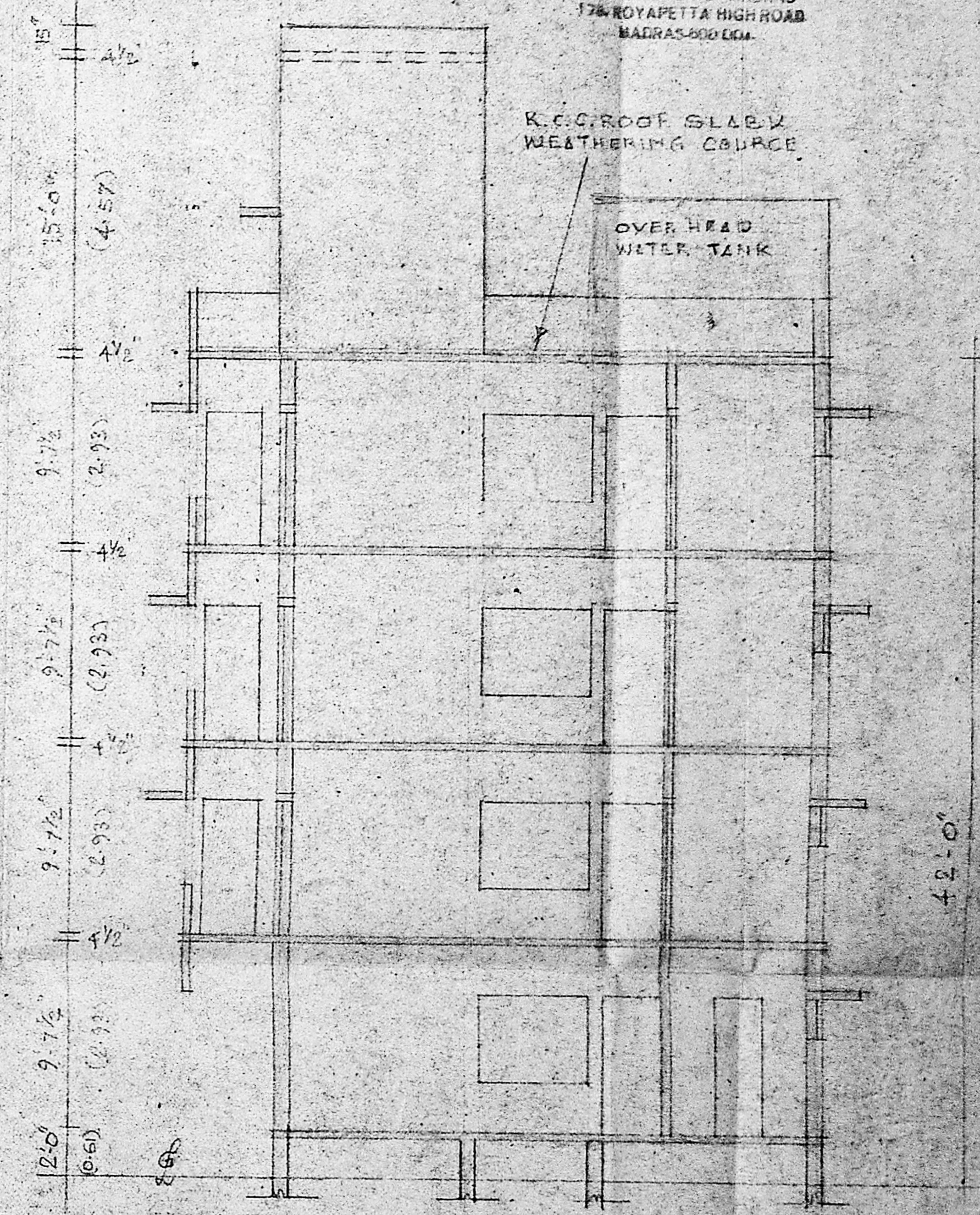

SECTION AT AA

B/130 79/67/c/c/a  
 Planning Permit No. ....  
**APPROVED**  
 SUBJECT TO THE CONDITIONS IN THIS OFFICE LETTER.  
 No. 1585/190  
 FOR MEMBER SECRETARY  
 MADRAS METROPOLITAN  
 DEVELOPMENT AUTHORITY  
 MADRAS-600 008.

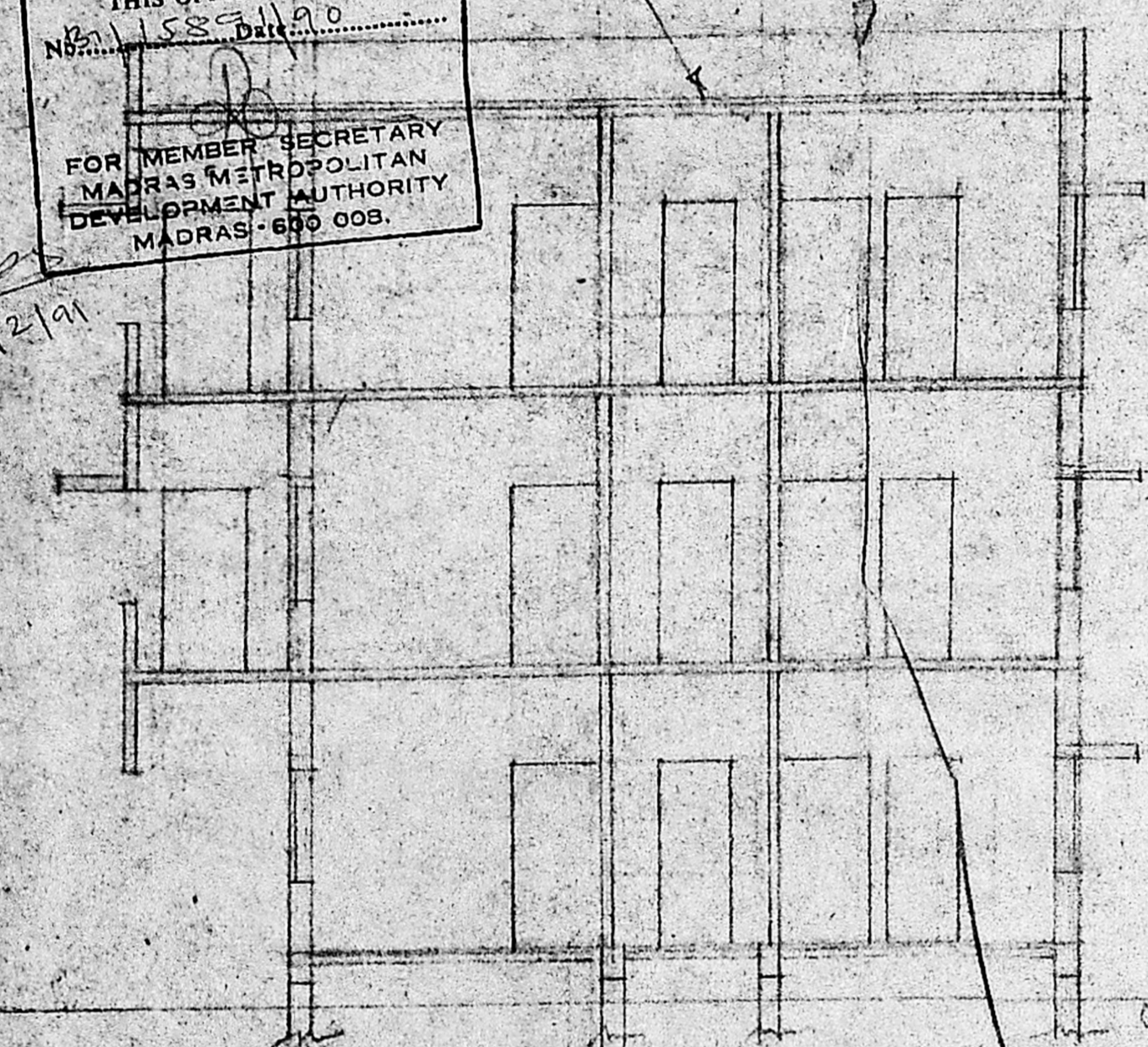

SECTION AT BA

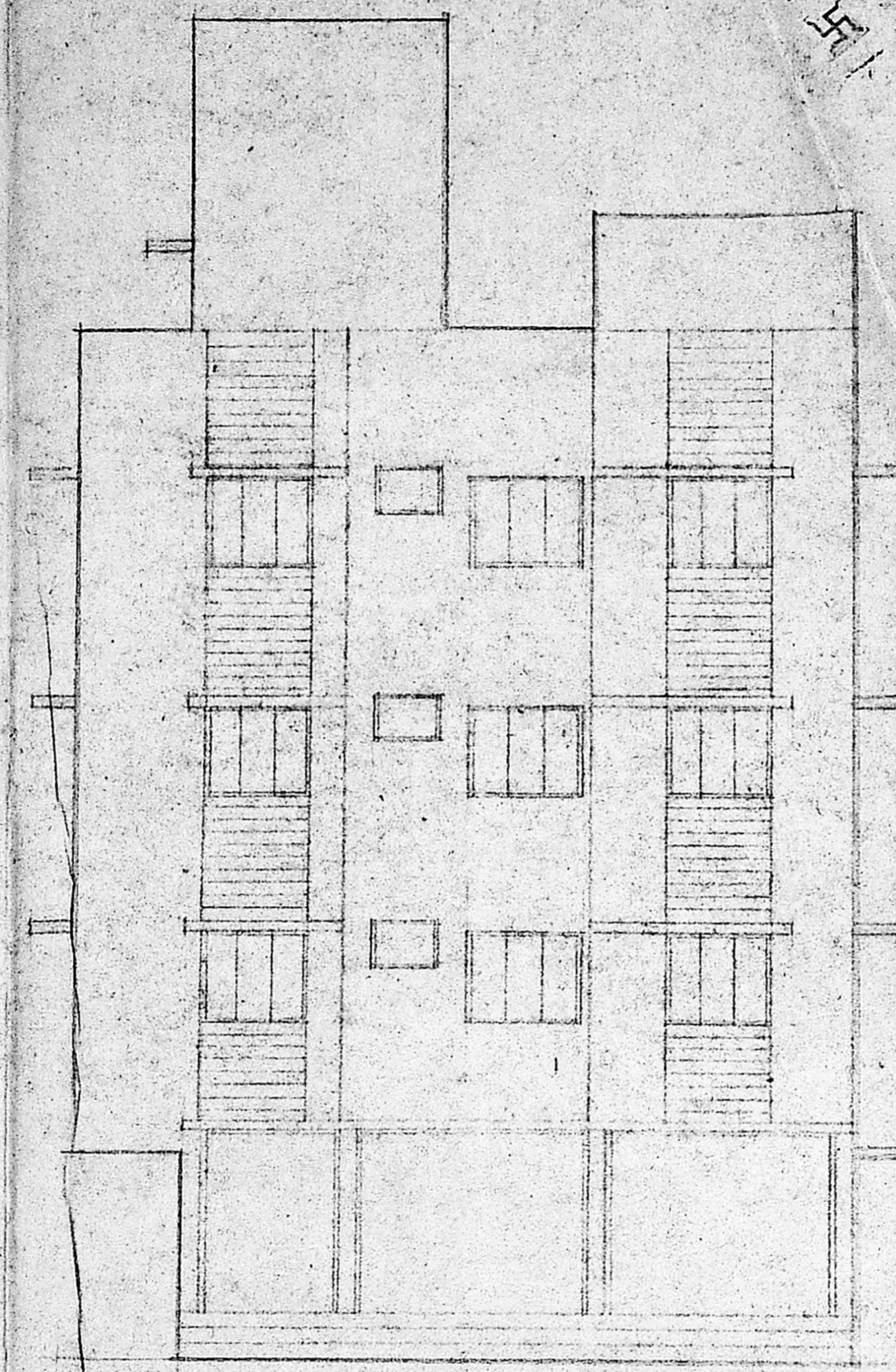

FRONT ELEVATION

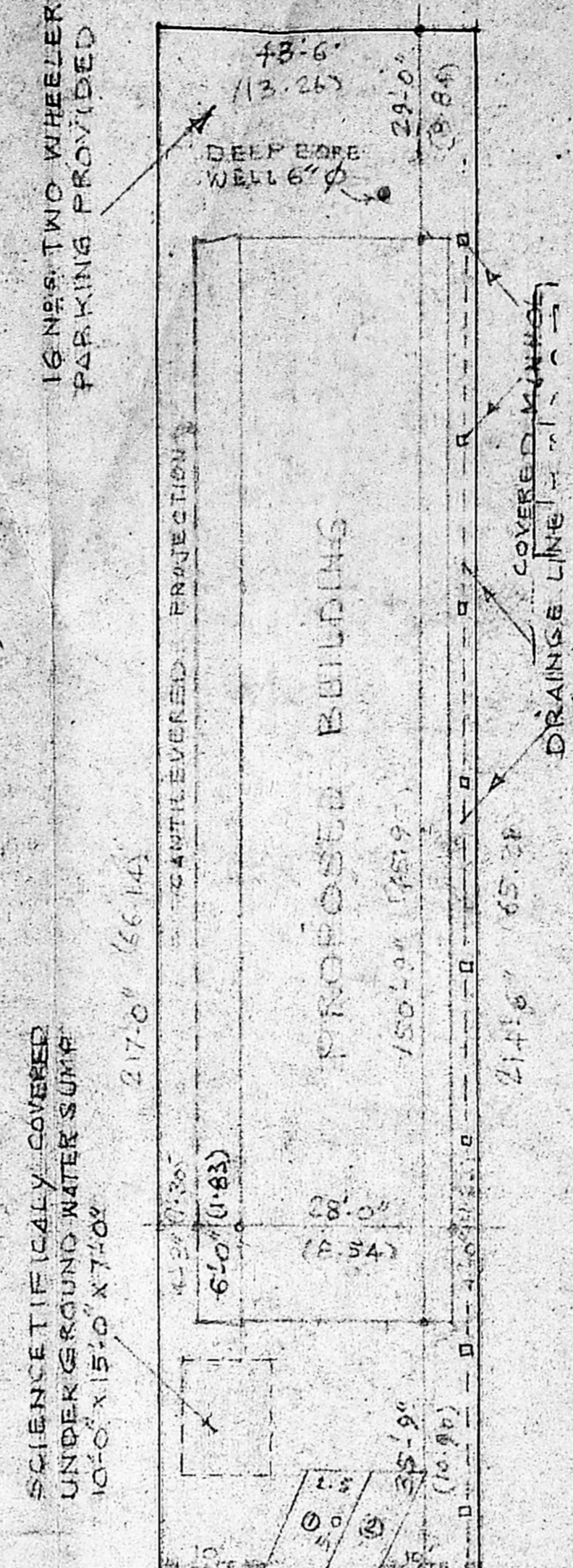

PROPOSED BUILDING  
 EAST MADA STREET  
 SITE PLAN SCALE 1:20

PLAN SHOWING THE PROPOSED RESIDENTIAL FLATS AT NO. 2, EAST MADA STREET, THIRUVANMIUR, MADRAS-41. BEARING 177/21. DIVISION NO. 150. SCALE 1:1000.  
 MMDA (BI/PP NO. 1/1585/190)  
 E. NAGENDRAN, L.C.E.  
 CONSULTING ENGINEER CIVIL  
 LICENCED SURVEYOR NO. 34  
 CORPORATION OF MADRAS  
 178, ROYAPETTA HIGHROAD  
 MADRAS-600 004

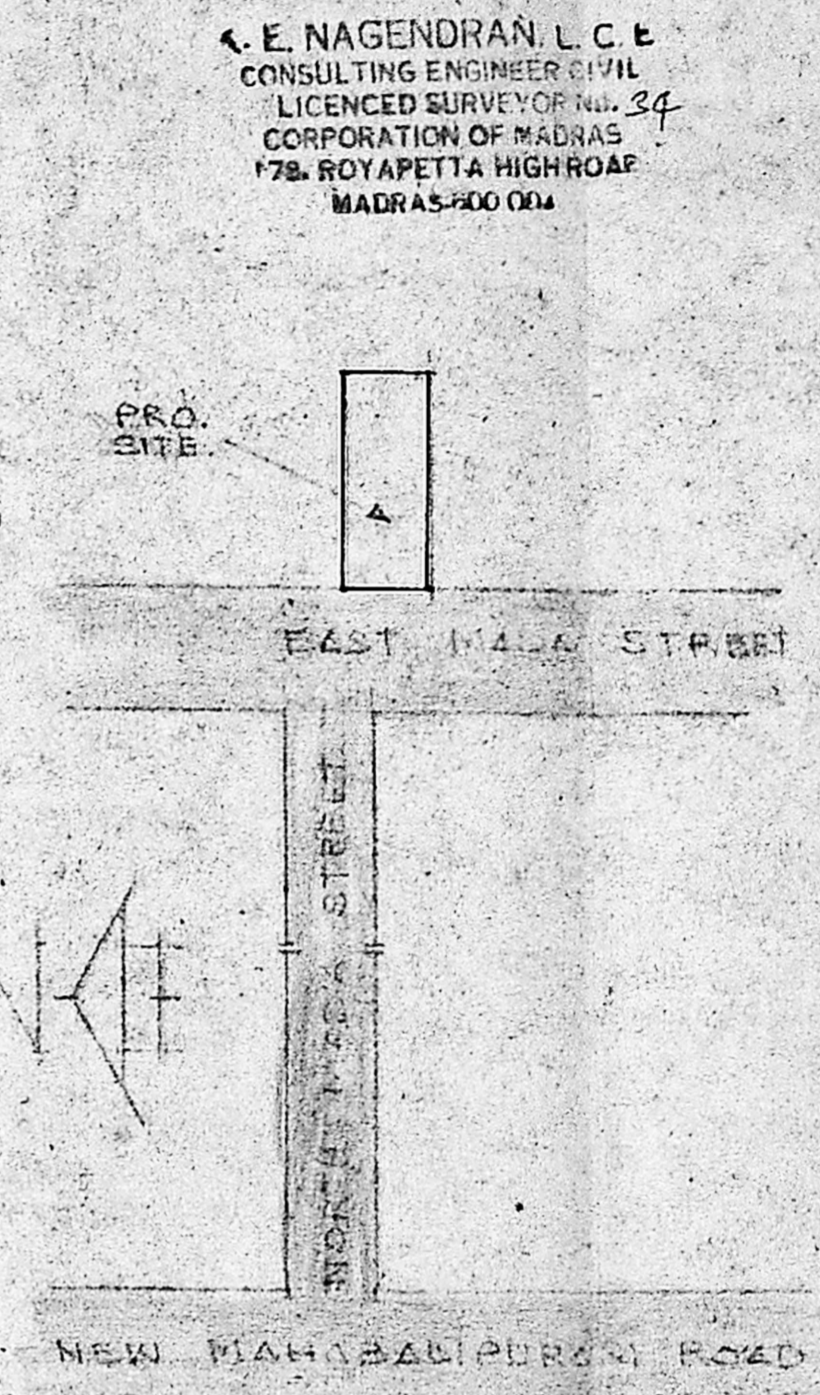

KEY PLAN  
 NOT TO SCALE

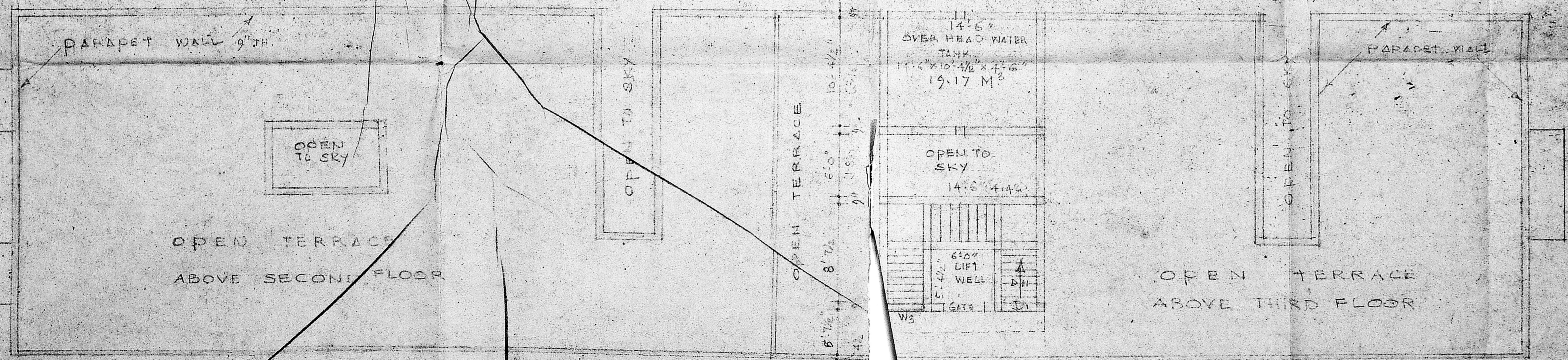
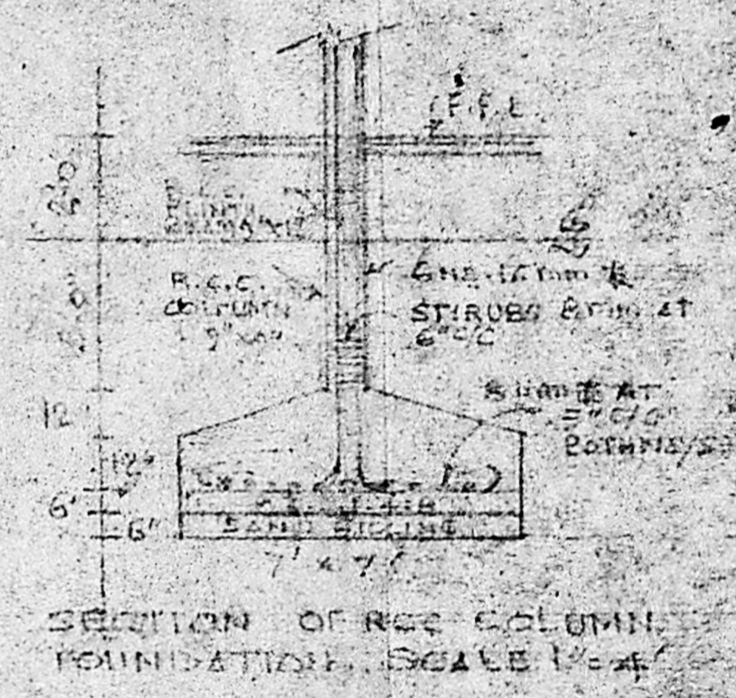
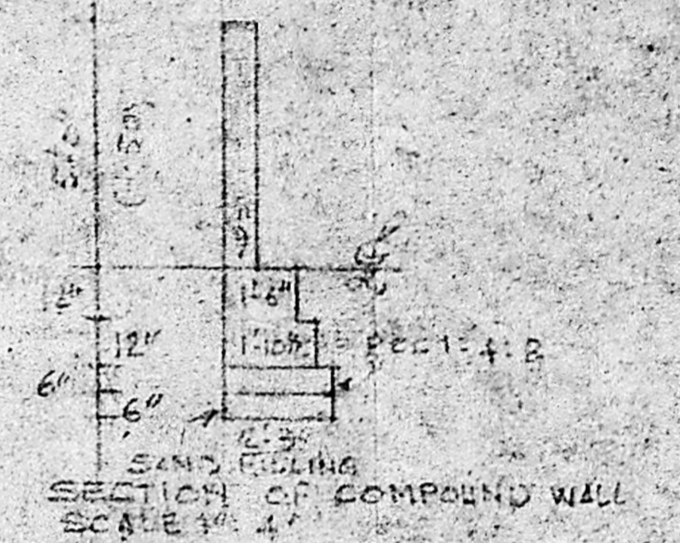

TERRACE FLOOR PLAN